

1. Form Designer

Form Designer – Add a logo to you Documents

Please go to the following folder to open the form designer:

C:\Program Files (x86)\Positive Point of Sale

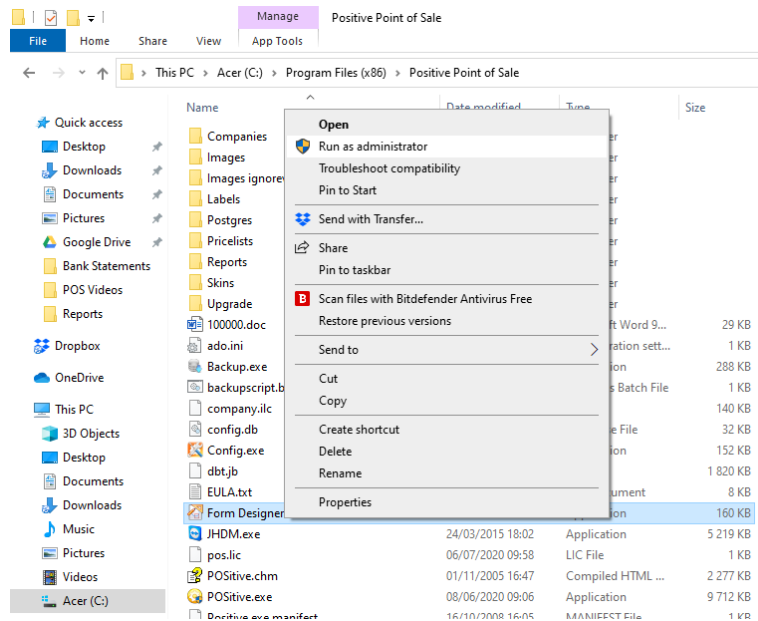

Always run the form designer as admin.

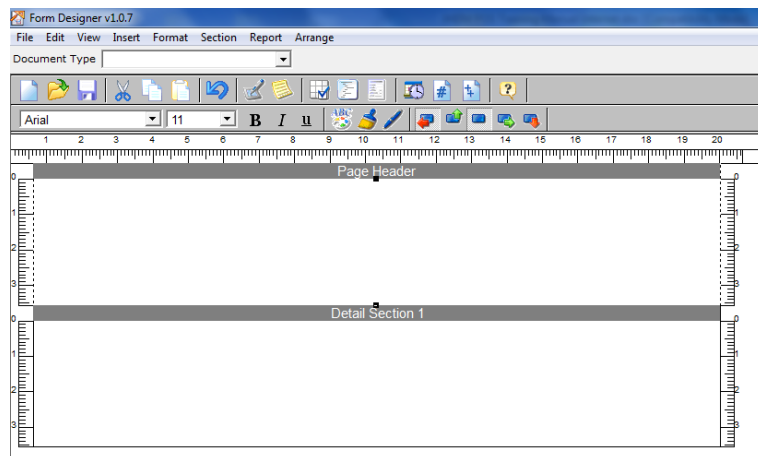

Choose customer/supplier documents.

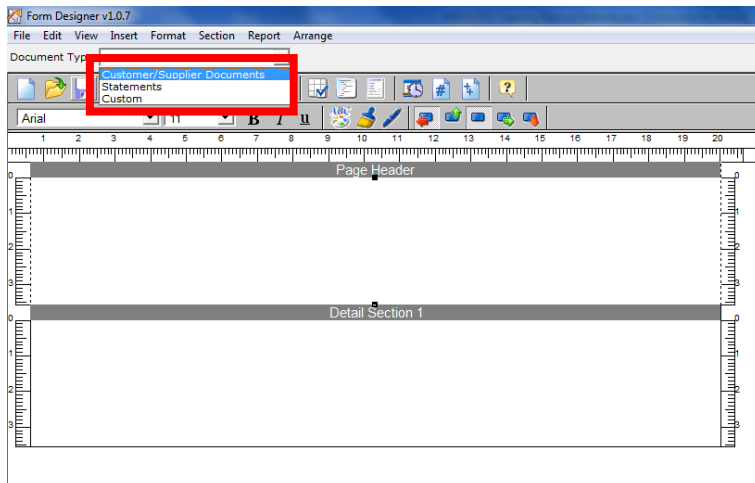

Click on File - Open.

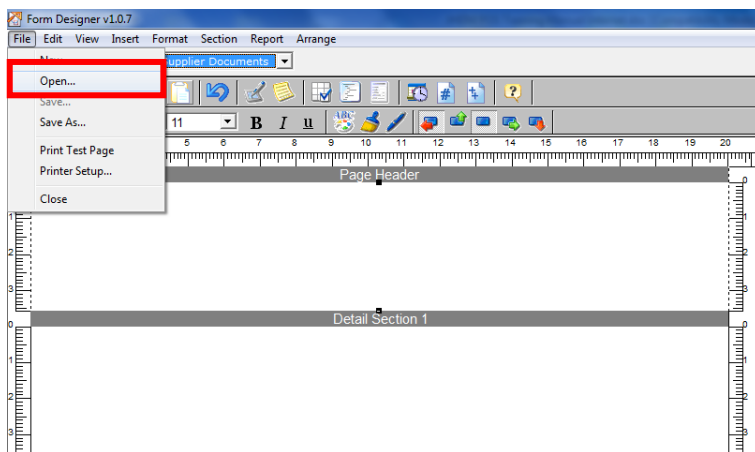

Please go to the following folder to open the Reports:
C:\Program Files (x86)\Positive Point of Sale\Reports.

Only open the one that has (.FPC) at the end. **NEVER THE AU.FPC IT IS FOR AUSTRALIA.**

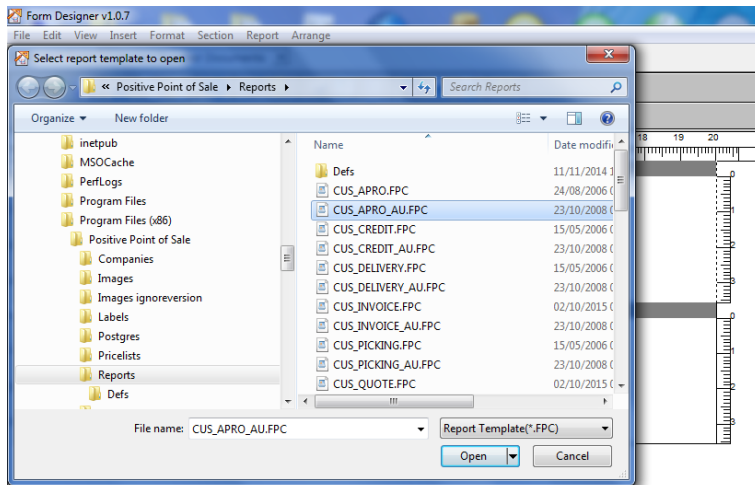

Then change the doc as you would like to change.

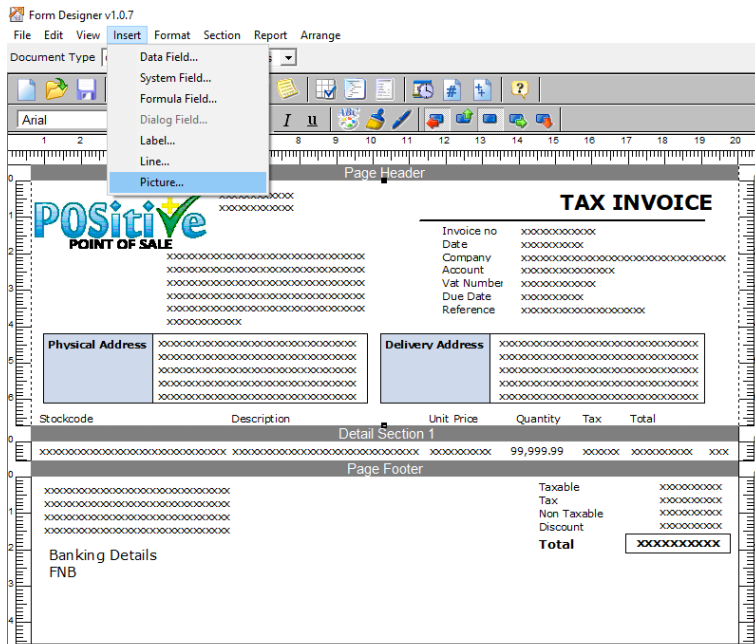

Go to Insert - Picture to add a logo.

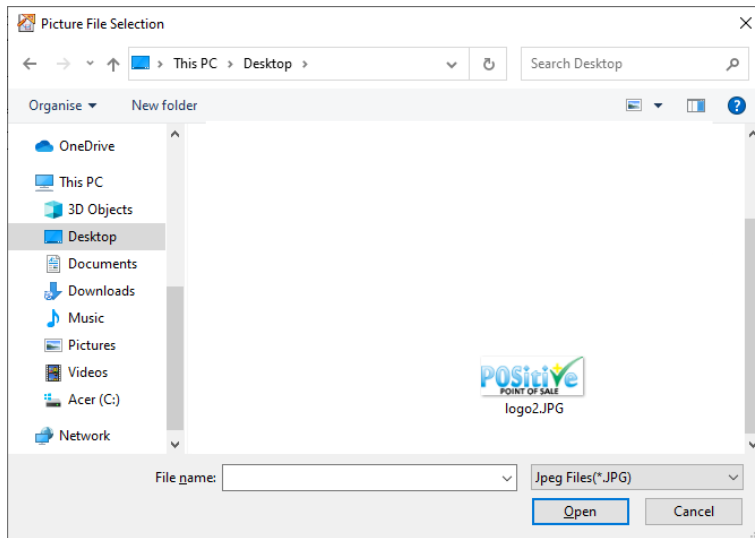

Then save as. Go to the following:

1. C-Drive
2. Program Files (x86)
3. Positive Point of Sale
4. Reports
5. Save

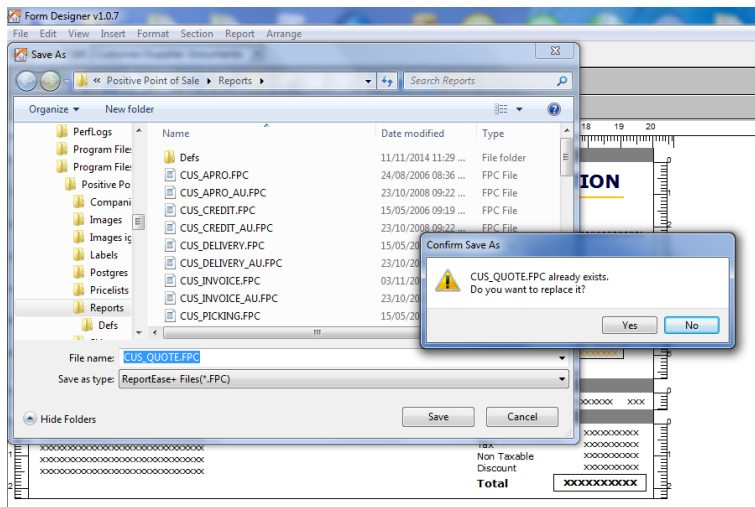

This is how it will look in Positive Point of sale when you are done with the design.

POSITIVE POINT OF SALE POS TEST		TAX INVOICE				
		Invoice no	100001			
		Date	2020-07-06			
		Company	TEST			
		Account	TEST			
		Vat Number				
		Due Date	06/07/2020			
		Reference				
Physical Address		Delivery Address				
Stockcode	Description	Unit Price	Quantity	Tax	Total	
0010	ROMANOFF VODKA 750ML	120.0000	1.00	0.00	120.0000	